

# SPRING GREEN RIDE D and ALTERNATE

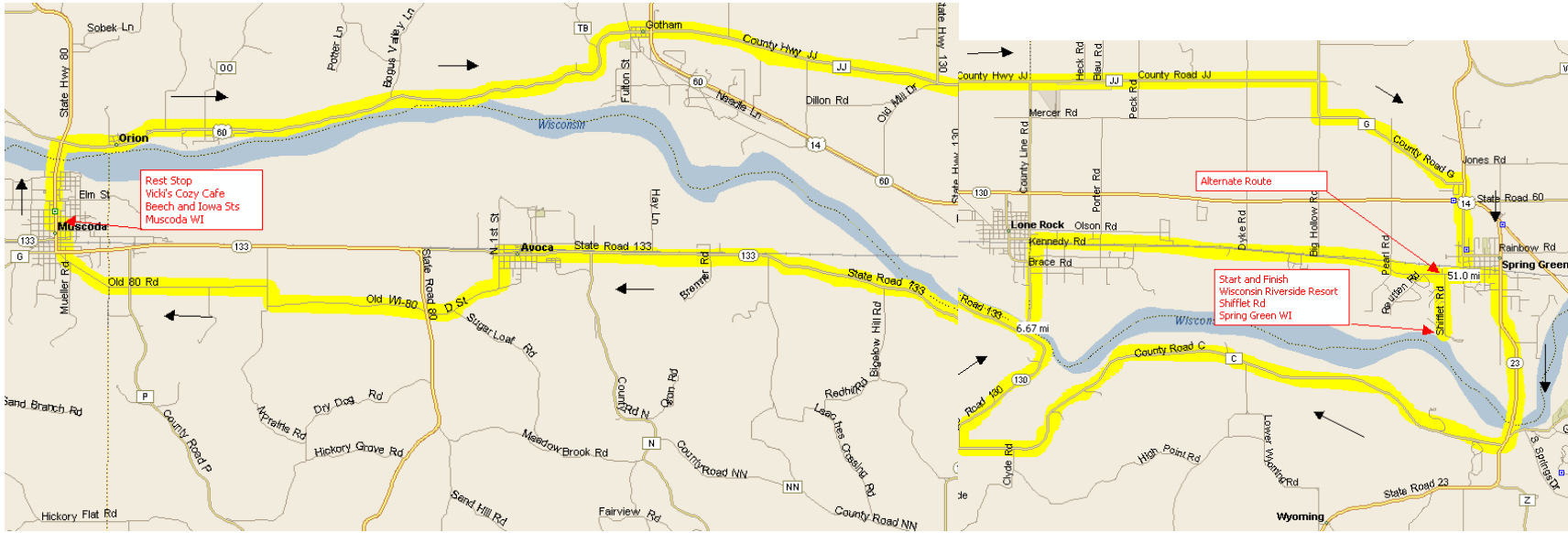

**RIDE D** 52 Mile

R	0	Depart Wisconsin Riverside Resort, Shifflet Rd, Spring Green, WI
R	0.8	Madison St
R	1.6	SR-23 [S Winstead St]
R	4	CR-C
R	12.5	SR-130
continue	14.8	onto SR-133
L	21.9	S 1st St [Avoca]
continue	22.4	Road name changes to D St
continue	23.4	Cross SR-80, road name changes to Old WI-80
R	25.4	Old 80 Rd [N Prairie Rd]
L	25.7	stay on Old 80 Rd
continue	27.4	Cross SR-P, stay on Old 80 Rd (West)
continue	28.5	Cross SR-133 [SR-80] onto S 2nd St
L	28.9	Beech St
<b>Rest Stop</b>	<b>29</b>	<b>Vicki's Cozy Café corner of Beech and Iowa Sts, [Muscodia]</b>
R	29	reverse E Beech St
L	29.1	SR-80 [N Wisconsin Ave]
R	30.1	US-60 [SR-60]
continue	38.3	Cross SR-14, road name changes to CR-JJ [Gotham]
R	47.3	CR-G
R	50.1	SR-23 [CR-G]
continue	50.2	Road name changes to CR-G
continue	50.9	Cross SR-14, road name changes to (N) Wood St
R	51.4	W Madison St
L	51.6	Shifflet Rd
	52.4	Arrive Wisconsin Riverside Resort, Shifflet Rd, Spring Green, WI

**RIDE D** 46 Mile

**ALT**

R	0	Depart Wisconsin Riverside Resort, Shifflet Rd, Spring Green, WI
L	0.8	Kennedy Rd
L	6.6	S Blau Rd [County Line Rd]
continue	6.9	onto SR-130
R	7.8	Cross River, onto SR-133
L	15	S 1st St [Avoca]
R	15.4	road name changes to D St
continue	16.4	Cross SR-80, road name changes to Old WI-80
R	18.5	Old 80 Rd [N Prairie Rd]
L	18.7	stay on Old 80 Rd (West)
continue	20.5	Cross SR-P, stay on Old 80 Rd
continue	21.5	Cross SR-133[SR-80] onto S 2nd St
L	22	Beech St
<b>Rest Stop</b>	<b>22.1</b>	<b>Vicki's Cozy Café corner of Beech and Iowa Sts {Muscodas}</b>
R	22.1	reverse E Beech St
L	22.2	SR-80 [N Wisconsin Ave]
R	23.3	US-60 [SR-60]
R	25.2	CR-OO, Gingers Dr
L	25.3	Gingers Dr
R	26	US-60 [SR-60]
continue	31.8	Cross SR-14, road name changes to CR-JJ [Gotham]
R	40.8	CR-G
R	43.6	SR-23 [CR-G]
continue	43.8	Road name changes to CR-G
continue	44.3	Cross SR-14, road name changes to (N) Wood St
R	44.8	W Madison St
L	45.1	Shifflet Rd
	45.8	Arrive Wisconsin Riverside Resort, Shifflet Rd, Spring Green, WI