

Spring Green Ride B-56 mile [Black] or 37 mile [Red]

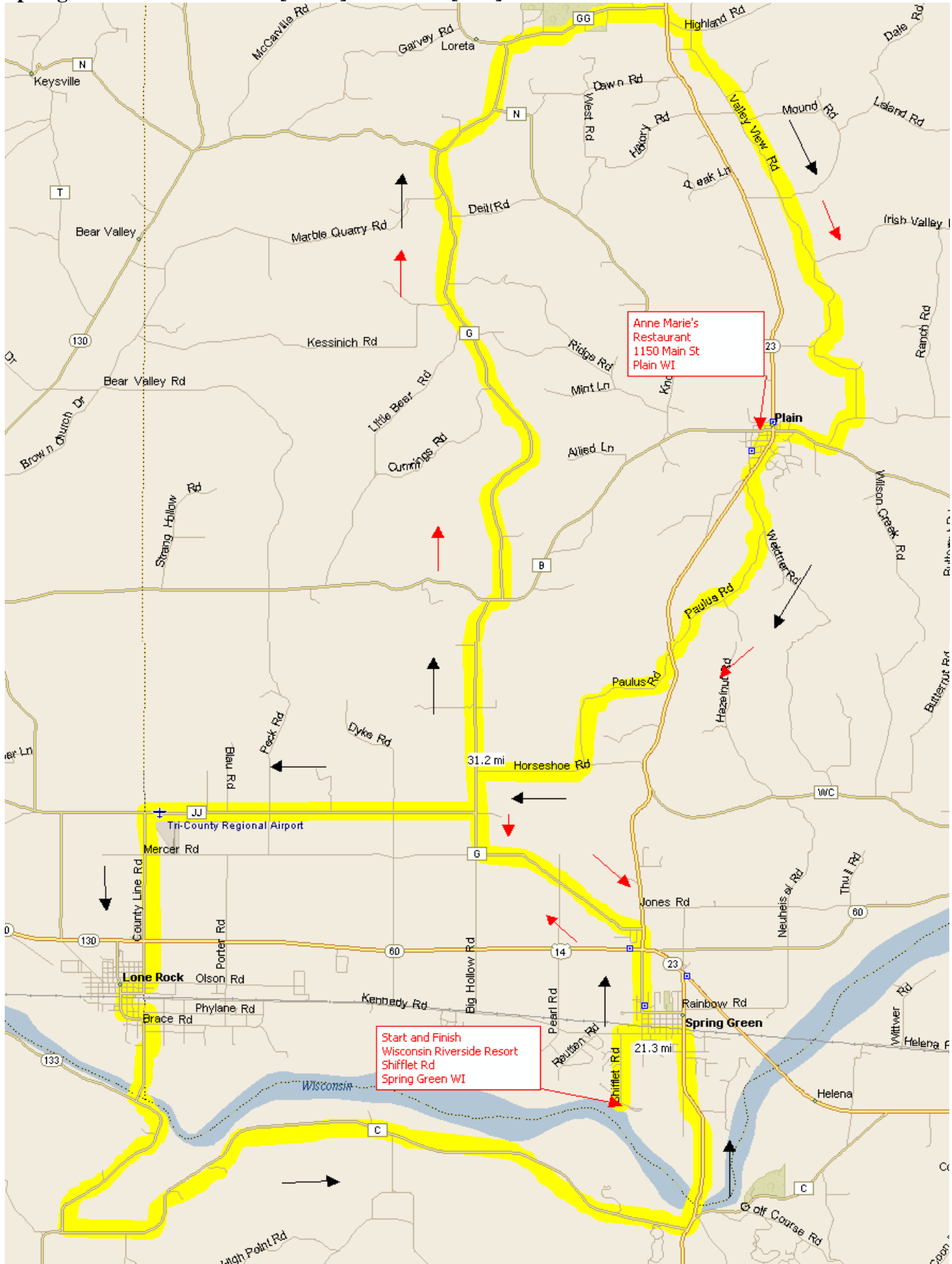

Ride B 56 Mile

R	0	Depart Wisconsin Riverside Resort, Shifflet Rd, Spring Green, WI
R	0.9	W Madison St
L	1.1	Wood St
Continue	1.6	Road name changes to CR-G
Continue	2.1	Cross SR-14, stay on CR-G
L	2.4	CR-G
R	7.7	CR-B [CR-G]
L	7.8	CR-G
R	13.8	CR-G [CR-N]
L	14.6	CR-G
R	15.4	CR-GG
R	17.4	SR-23
L	17.5	Highland Rd
R	17.9	Short Cut Rd
L	18.1	Valley View Rd
Continue	22.2	Stay on Valley View Rd
R	23.3	Turn RIGHT (West) onto Mill Rd
R	24.5	CR-B
Continue	24.9	Cross SR-23
Rest Stop	25.3	Anne Marie's 1150 Main St Plain WI
Reverse	25.3	Main St
R	25.4	SR-23 [Wachter Ave]
L	26.1	Paulus Rd
R	26.7	to stay on Paulus Rd
Continue	28	Cross SR-23 stay on Paulus Rd
R	30.1	Turn RIGHT (West) onto Horseshoe Rd
L	32.2	CR-G
R	32.7	CR-JJ
L	36.7	County Line Rd
Continue	38.2	Cross SR-14, Blau Rd [County Line Rd]
R	38.8	E Commercial St
L	39.1	SR-130 [S Oak St]
Continue	39.4	SR-130 [Milwaukee]
Continue	40.6	stay on SR-130 [cross bridge]
L	40.6	stay on SR-130
L	42.9	CR-C
L	51.4	SR-23 [CR-C]
L	53.9	Madison St
L	54.6	Shifflet Rd
	55.5	Arrive Wisconsin Riverside Resort, Shifflet Rd, Spring Green, WI

Ride B 37 Mile

R	0	Depart Wisconsin Riverside Resort, Shifflet Rd, Spring Green, WI
R	0.9	W Madison St
L	1.1	Wood St
Continue	1.6	Road name changes to CR-G
Continue	2.1	Cross SR-14, stay on CR-G
L	2.4	CR-G
R	7.7	CR-B [CR-G]
L	7.8	CR-G
R	13.8	CR-G [CR-N]
L	14.6	CR-G
R	15.4	CR-GG
R	17.4	SR-23
L	17.5	Highland Rd
R	17.9	Short Cut Rd
L	18.1	Valley View Rd
Continue	22.2	Stay on Valley View Rd
R	23.3	Turn RIGHT (West) onto Mill Rd
R	24.5	CR-B
Continue	24.9	Cross SR-23
Rest Stop	25.3	Anne Marie's 1150 Main St Plain WI
Reverse	25.3	Main St
R	25.4	SR-23 [Wachter Ave]
L	26.1	Paulus Rd
R	26.7	to stay on Paulus Rd
Continue	28	Cross SR-23 stay on Paulus Rd
R	30.1	Turn RIGHT (West) onto Horseshoe Rd
L	32.2	CR-G
R	35.4	SR-23 [CR-G]
Continue	35.5	Cross SR-14 stay on CR-G
L	36.3	Madison St
L	36.4	Shifflet Rd
	37.2	Arrive Wisconsin Riverside Resort, Shifflet Rd, Spring Green, WI